



INTERNATIONAL FEDERATION OF  
**CP FOOTBALL**



Federació Esportiva  
Catalana  
Paralítics Cerebrals

2022

IFCPF

# CP Football Development Camp

---

Salou | May

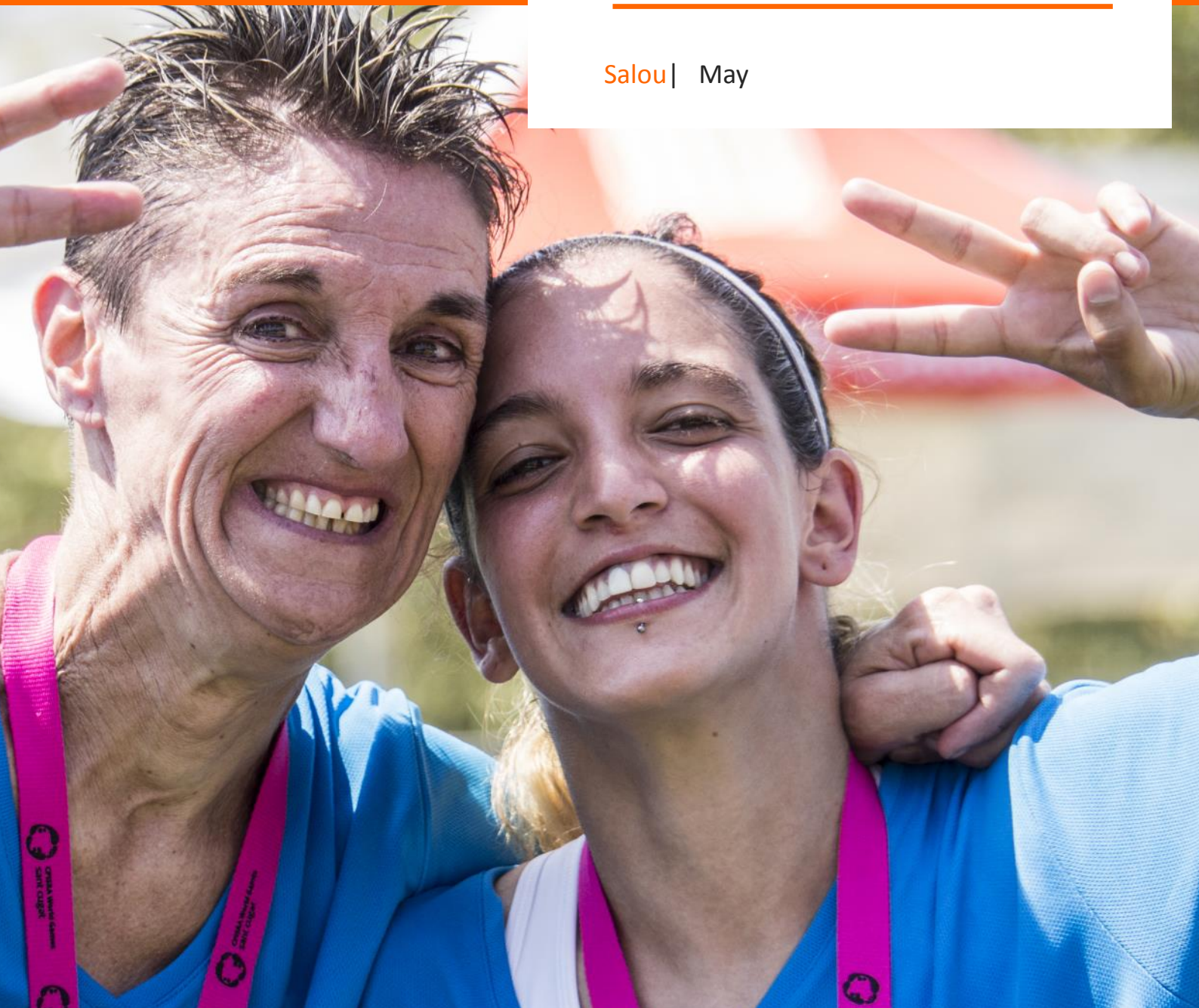



# INDEX

Covid-19 Measures	3
Welcome	4
Introduction	5
General Information	6
Schedule	7
Accommodation	8
Payment	9
Key Dates	10
Transport	11
Venue	12
IFCPF World Cup (male)	13
IFCPF World Cup (female)	14
Intention to participate form	14



## COVID-19 MEASURES

Due to the global pandemic that we are experiencing worldwide, the **Covid-19**, LOC is taking very seriously all measures to mitigate risks and provide safe environment for all teams (players, staff and families) and personnel involved in the competition.

For this reason, the LOC is working, together with highest health and sports authorities in the country, on a protocol of measures.

**All** facilities will have hydroalcoholic gel at the entrance and in key locations

**Players** must wear mask and respect the safety distance when they are not playing a game

**Thermo** player control

**Likewise**, all competition personnel and family members must always wear the mask and keep the safety distance

**Mobility restrictions** inside the stadium

\*All COVID-19 measures will remain under review to ensure compliance with local, regional, national and international regulations. The LOC will work closely with IFCPF, and remain in contact with all countries in the lead up to the event.

# WELCOME

President of the Catalan Sports Federation for Cerebral Palsy (FECPC), Carles Muñoz would like to invite you to the 2022 IFCPF CP Football Development Camp and invite you to the beautiful city of Salou.

First of all I would like to thank everyone from IFCPF, and Salou City Council and all our stakeholders and partners of their support and advice in working with us to ensure that everything is right for the players and their respective delegations.

We aim to provide the best conditions in our training facilities and venues, ensuring that players are able to perform their best and enjoy their stay in our city. Salou park resort offers a comfortable base providing security and a unique sense of community. Barcelona and Salou are very well connected by train or by our transport services.

This guide sets out the key information required in advance of the event. Please ensure that you read all information contained within this technical information.

We hope that this guide will help you in your considering to come to 2022 IFCPF CP Football Development Camp.

If you have any further queries after reading this guide don't hesitate to contact a member of the Local Organising Committee (LOC).

I am delighted to welcome you to the 2022 IFCPF CP Football Development Camp.

Best Regards



**Carles Muñoz**

Honorary President of  
the FECPC

# INTRODUCTION

The 2020 IFCPF CP Football Development Camp will take place in **May 2022** in the city of Salou at Salou Sports centre facilities. This camp is open for CP football players (boys and girls).

Salou has nearly 27,000 habitants and is situated at 1 hour 30 min by car from Barcelona city.

Salou obtained the seal of DESTINATION OF SPORTS TOURISM awarded by the Catalan Tourism Agency in 2013, which certifies that the municipality has high quality equipment and services for the practice of sport at all levels. Salou is a modern and pioneer city that keeps on the warm of a village.

The sports centre Futbol Salou is a sports complex with the best facilities in the area to play football. We organise training camps and international tournaments like preparalympic tournament in 2016 with the most exclusive accommodation in Cambrils Park Sport Village resort, located within 10 minutes from the complex.

## GENERAL INFORMATION

FECPC Organizer

15<sup>th</sup> of May (arrival) to 18<sup>th</sup> of May (departure) Dates

Salou City

# SCHEDULE

MAY

		Arrivals	Classification Workshop	Training Sessions	Observe 2022 IFCPF World Cup <sup>m</sup> match	Social Activities	Observe 2022 IFCPF World Cup <sup>f</sup> match	Departures
Sun	15 <sup>th</sup>							
Mon	16 <sup>th</sup>							
Tue	17 <sup>th</sup>							
Wed	18 <sup>th</sup>							



# ACCOMMODATION



## VILLA BONITA ALOHA BUNGALOW

Teams will be accommodated at **3 star quality hotel (Villa bonita or Aloha bungalow)** which all of them counts with very good facilities. Teams will dispose **double rooms with private bathroom**, air conditioning, showers and WC.

All the accommodation center counts also with several function rooms for meetings and events, comfortable facilities and excellent services with large work areas.

Meals will be served in the Cambrils Park Resort for all the delegations.



Villa Bonita

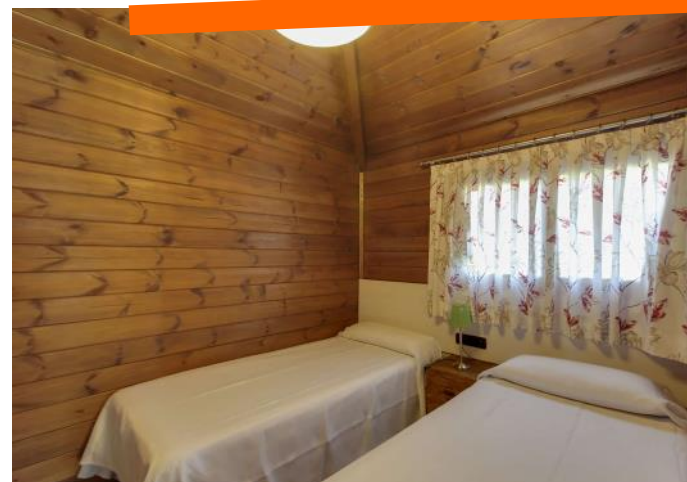

Aloha

## PAYMENT

### INCLUDES

Accommodation in double rooms and all meals from dinner on 15<sup>th</sup> of May until breakfast on 18<sup>th</sup> of May 2022 and transport from Barcelona El Prat Airport to the Accommodation center as well as from the accommodation to the venue.

There will be also additional costs for players requesting single rooms as well as per extra days.

**300€** Total Amount  
per player



### EXTRA COSTS

Extra night: - 105€ per person and night in double rooms  
- 135€ per person in single room



## KEY DATES

**1<sup>st</sup> March, 2022**

DEADLINE

- \* Entry Form
- \* Entry Registration
- \* Payment of Entry fee 300€

**15<sup>th</sup> April, 2022**

- \* Rooming List
- \* Transport Details



# TRANSPORT

## Arrivals and Departures at the Barcelona Airport

The Airport of Barcelona will be the official sites where the LOC will deliver transport arrival services.

Transport from the airport to the accommodation hotels will be provided by the organization and included on the final payment. Transfers for arrivals and departures will be handled by the organization using bus.

The distance between the airport and the accommodation center is around 120 km, and the time estimated for the transfer is around 1h and a half.

## Training Venues

A discretionary service will be at disposal for the teams by bus, from the accommodation center to the training venues that are at the same resort. These are not further than 5 minutes from the accommodation center. The distance is around 800 metres.

The same bus will transfer the team to the hotel at the end of the training session.



# VENUE

## SALOU SPORTS CENTRE

**Salou Sports Centre Facilities** will be the official venue for 2022 IFCPF CP Football Development Camp



**Salou Sports Centre Facilities** is a high quality artificial grass field where main part of the 2016 Preparalympic Tournament was held.

# 2022 IFCPF WORLD CUP (MALE)

Parallel to the 2022 IFCPF CP Football Development Camp the **2022 IFCPF World Cup (male)** will also be played in the same city.

**16 National Teams** from all over the world will compete in a group phase and brackets to get into the World Cup championship.

## FLASH INFORMATION

15<sup>th</sup> of May Final

Salou Sports Centre Venue



## DATES

From 27<sup>th</sup> of April to 16<sup>st</sup> of May

All participants will have the opportunity to enjoy with the **IFCPF World Cup (male)**, also in Salou and on the same days as the IFCPF CP Football<sup>f</sup> Development Camp

# IFCPF WORLD CUP (FEMALE)

**For the first time in history**, the IFCPF together with FECPC will organize the first Female World Cup.

National Teams from **all over the world** will participate in the competition, another **big step to promote and consolidate Female CP Football**.

## FLASH INFORMATION

First Female World Cup ever	History
17 <sup>th</sup> of May	Final
Salou Sports Centre	Venue



## DATES

From 7<sup>th</sup> of May to 18<sup>th</sup> of May

The first **IFCPF World Cup (female)** will run parallel with the 2022 IFCPF CP Football<sup>f</sup> Development Camp, being a great opportunity for all players to enjoy the new competition.



# INTENTION TO PARTICIPATE FORM

Country: 2022 IFCPF CP Football Development Camp

Contact person:

Organization:

Address:

E-mail:

Phone:

Please complete the form below with the number of people who would attend to the 2022 IFCPF CP Football Development Camp

2022 IFCPF CP Football Development Camp

Players

**Entry fee 300€ to be paid before  
15th of January 2022**

## BANK DETAILS

**NAME:** Federació Esportiva Catalana Paralítics Cerebrals

**IBAN NUMBER:** ES9821000593380200128644

**BIC (Swift):** CAIXESBBXXX

**BANK ADDRESS:** Passeig Maragall, 328 (08031) Barcelona

\*\* Bank transfer will only be accepted in Euros, all the costs of the bank transfer shall be borne by the sender

\*\* Please write the name of the team and COMPETITION on the details of the transfer:

*Example: 2022 CP Football Development Camp*



**Salou** (Barcelona)

**July, 2021**

*esports@fecpc.cat*